e-Petition
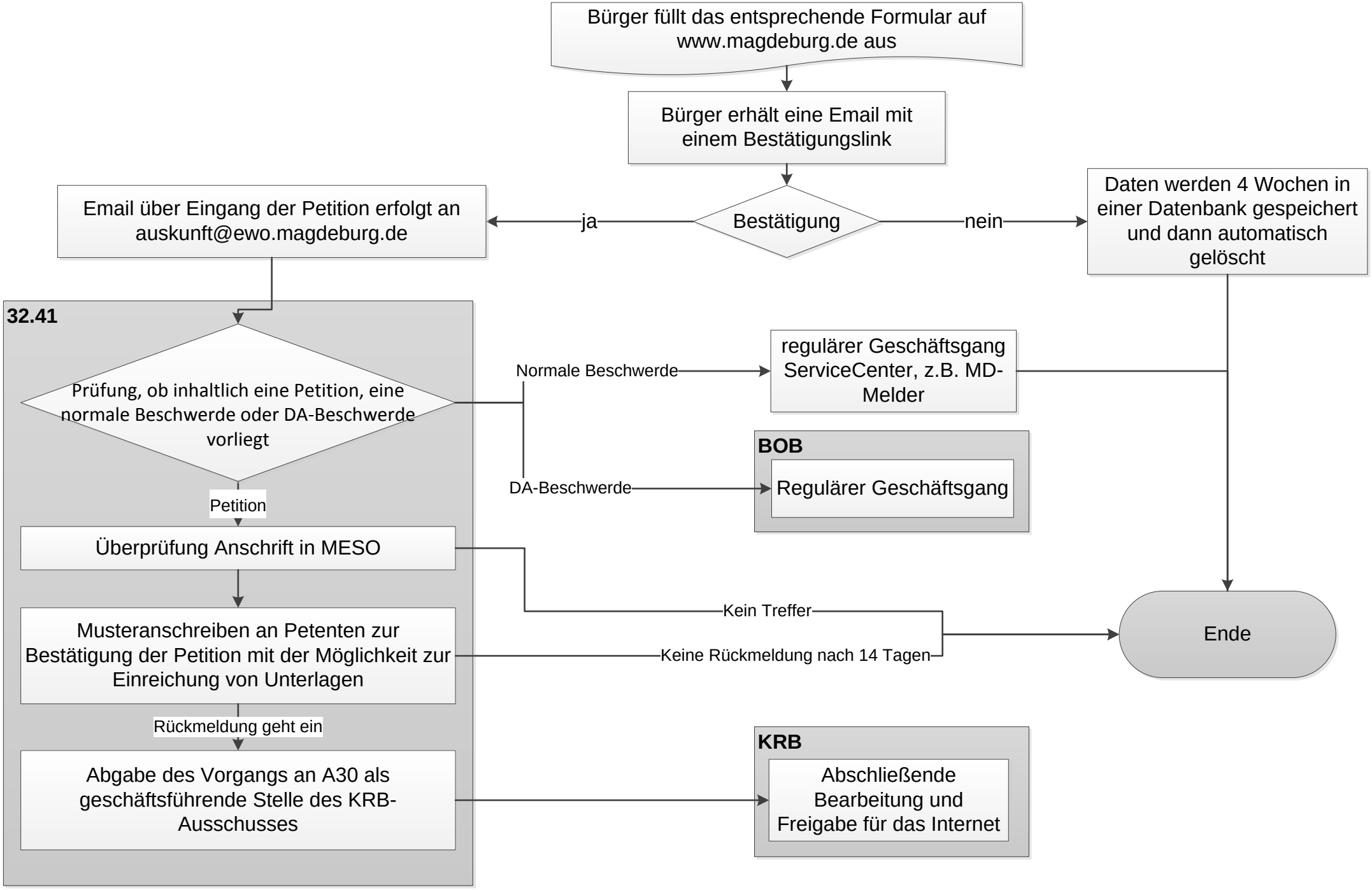
Stand 08.01.2015