DS 088/09, Anl. 6
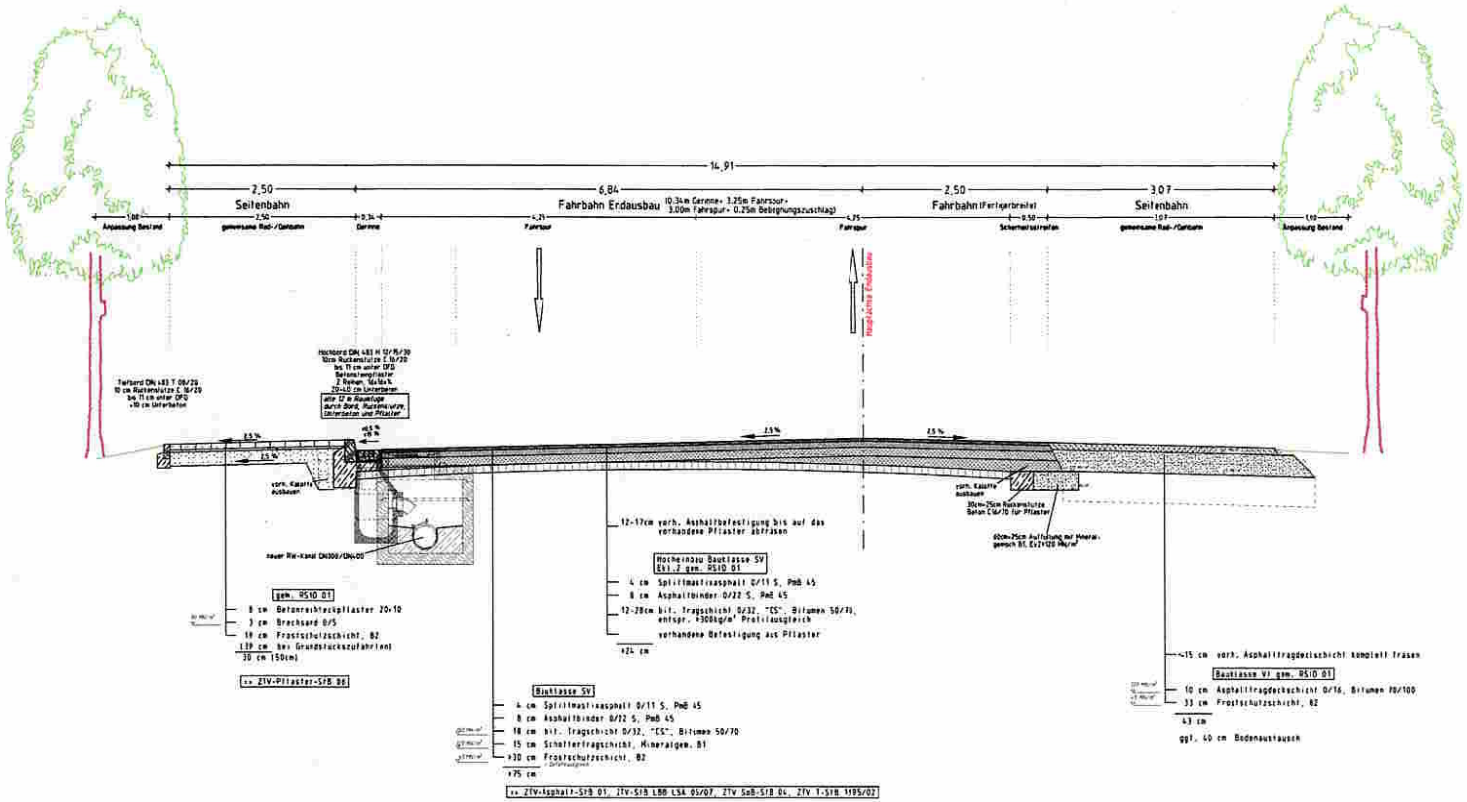
gültig von Station 0+820.000
bis Station 2+325.000